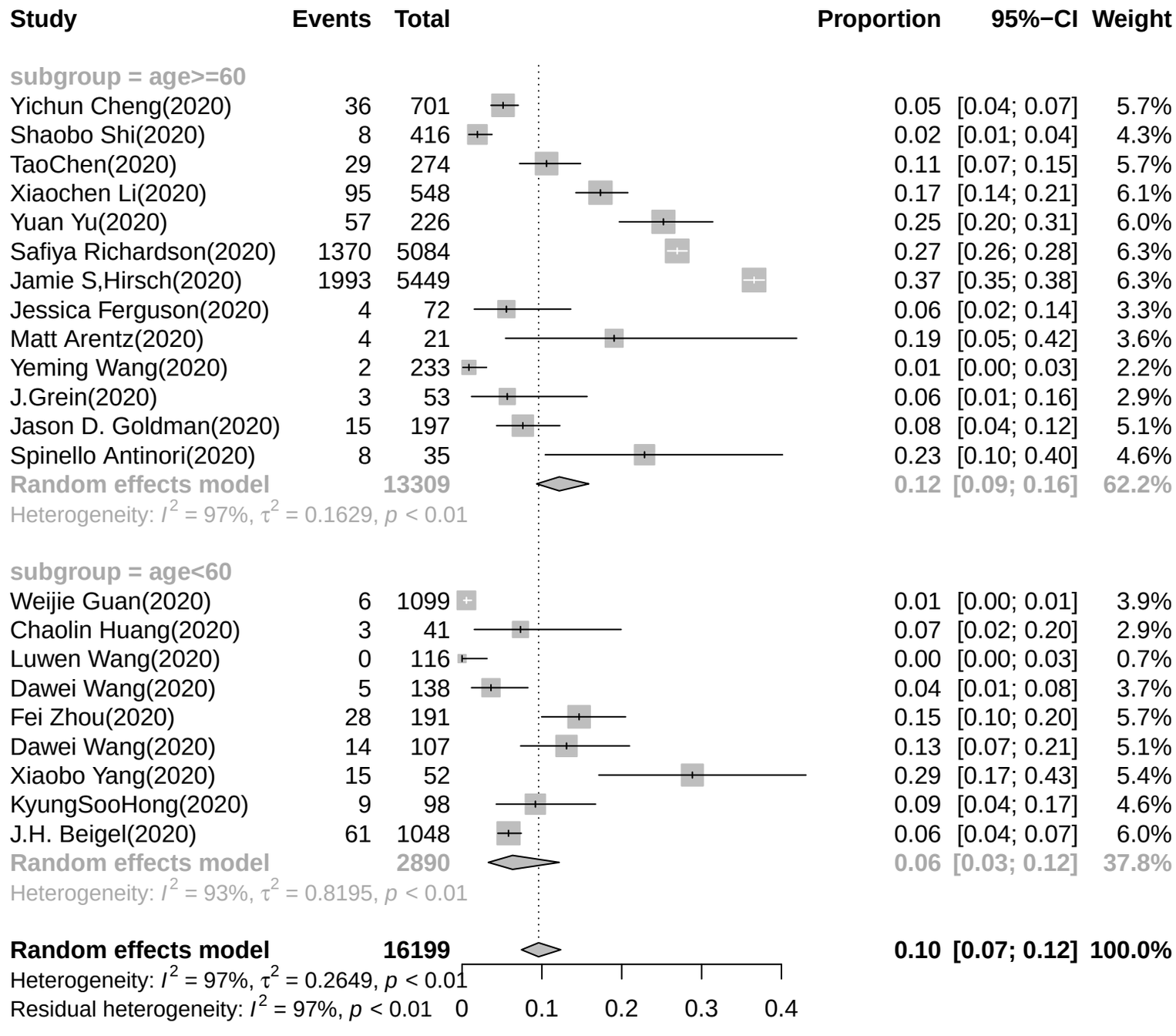
Study
Events
Total
Proportion
95%−CI
Weight
subgroup = age>=60
Yichun Cheng(2020) 36 701 0.05 [0.04; 0.07] 5.7%
Shaobo Shi(2020) 8 416 0.02 [0.01; 0.04] 4.3%
TaoChen(2020) 29 274 0.11 [0.07; 0.15] 5.7%
Xiaochen Li(2020) 95 548 0.17 [0.14; 0.21] 6.1%
Yuan Yu(2020) 57 226 0.25 [0.20; 0.31] 6.0%
Safiya Richardson(2020) 1370 5084 0.27 [0.26; 0.28] 6.3%
Jamie S,Hirsch(2020) 1993 5449 0.37 [0.35; 0.38] 6.3%
Jessica Ferguson(2020) 4 72 0.06 [0.02; 0.14] 3.3%
Matt Arentz(2020) 4 21 0.19 [0.05; 0.42] 3.6%
Yeming Wang(2020) 2 233 0.01 [0.00; 0.03] 2.2%
J.Grein(2020) 3 53 0.06 [0.01; 0.16] 2.9%
Jason D. Goldman(2020) 15 197 0.08 [0.04; 0.12] 5.1%
Spinello Antinori(2020) 8 35 0.23 [0.10; 0.40] 4.6%
Random effects model 13309 0.12 [0.09; 0.16] 62.2%
Heterogeneity: I^2 = 97%, τ^2 = 0.1629, p < 0.01
subgroup = age<60
Weijie Guan(2020) 6 1099 0.01 [0.00; 0.01] 3.9%
Chaolin Huang(2020) 3 41 0.07 [0.02; 0.20] 2.9%
Luwen Wang(2020) 0 116 0.00 [0.00; 0.03] 0.7%
Dawei Wang(2020) 5 138 0.04 [0.01; 0.08] 3.7%
Fei Zhou(2020) 28 191 0.15 [0.10; 0.20] 5.7%
Dawei Wang(2020) 14 107 0.13 [0.07; 0.21] 5.1%
Xiaobo Yang(2020) 15 52 0.29 [0.17; 0.43] 5.4%
KyungSooHong(2020) 9 98 0.09 [0.04; 0.17] 4.6%
J.H. Beigel(2020) 61 1048 0.06 [0.04; 0.07] 6.0%
Random effects model 2890 0.06 [0.03; 0.12] 37.8%
Heterogeneity: I^2 = 93%, τ^2 = 0.8195, p < 0.01
Random effects model 16199 0.10 [0.07; 0.12] 100.0%
Heterogeneity: I^2 = 97%, τ^2 = 0.2649, p < 0.01
Residual heterogeneity: I^2 = 97%, p < 0.01
0
0.1
0.2
0.3
0.4