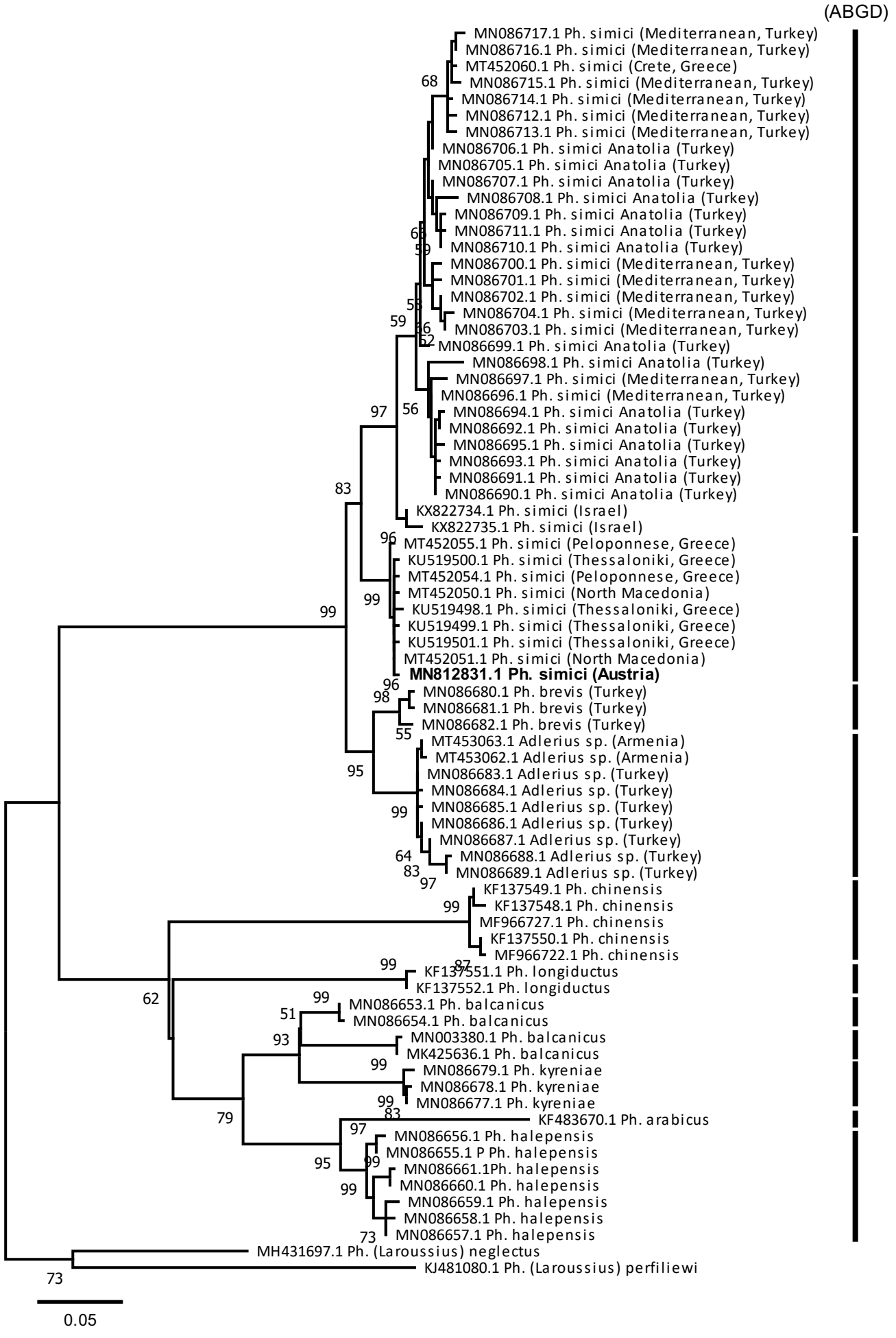
(ABGD)
MN086717.1 Ph. simici (Mediterranean, Turkey)
MN086716.1 Ph. simici (Mediterranean, Turkey)
MT452060.1 Ph. simici (Crete, Greece)
MN086715.1 Ph. simici (Mediterranean, Turkey)
MN086714.1 Ph. simici (Mediterranean, Turkey)
MN086712.1 Ph. simici (Mediterranean, Turkey)
MN086713.1 Ph. simici (Mediterranean, Turkey)
MN086706.1 Ph. simici Anatolia (Turkey)
MN086705.1 Ph. simici Anatolia (Turkey)
MN086707.1 Ph. simici Anatolia (Turkey)
MN086708.1 Ph. simici Anatolia (Turkey)
MN086709.1 Ph. simici Anatolia (Turkey)
MN086711.1 Ph. simici Anatolia (Turkey)
MN086710.1 Ph. simici Anatolia (Turkey)
MN086700.1 Ph. simici (Mediterranean, Turkey)
MN086701.1 Ph. simici (Mediterranean, Turkey)
MN086702.1 Ph. simici (Mediterranean, Turkey)
MN086704.1 Ph. simici (Mediterranean, Turkey)
MN086703.1 Ph. simici (Mediterranean, Turkey)
MN086699.1 Ph. simici Anatolia (Turkey)
MN086698.1 Ph. simici Anatolia (Turkey)
MN086697.1 Ph. simici (Mediterranean, Turkey)
MN086696.1 Ph. simici (Mediterranean, Turkey)
MN086694.1 Ph. simici Anatolia (Turkey)
MN086692.1 Ph. simici Anatolia (Turkey)
MN086695.1 Ph. simici Anatolia (Turkey)
MN086693.1 Ph. simici Anatolia (Turkey)
MN086691.1 Ph. simici Anatolia (Turkey)
MN086690.1 Ph. simici Anatolia (Turkey)
KX822734.1 Ph. simici (Israel)
KX822735.1 Ph. simici (Israel)
MT452055.1 Ph. simici (Peloponnese, Greece)
KU519500.1 Ph. simici (Thessaloniki, Greece)
MT452054.1 Ph. simici (Peloponnese, Greece)
MT452050.1 Ph. simici (North Macedonia)
KU519498.1 Ph. simici (Thessaloniki, Greece)
KU519499.1 Ph. simici (Thessaloniki, Greece)
KU519501.1 Ph. simici (Thessaloniki, Greece)
MT452051.1 Ph. simici (North Macedonia)
MN812831.1 Ph. simici (Austria)
MN086680.1 Ph. brevis (Turkey)
MN086681.1 Ph. brevis (Turkey)
MN086682.1 Ph. brevis (Turkey)
MT453063.1 Adlerius sp. (Armenia)
MT453062.1 Adlerius sp. (Armenia)
MN086683.1 Adlerius sp. (Turkey)
MN086684.1 Adlerius sp. (Turkey)
MN086685.1 Adlerius sp. (Turkey)
MN086686.1 Adlerius sp. (Turkey)
MN086687.1 Adlerius sp. (Turkey)
MN086688.1 Adlerius sp. (Turkey)
MN086689.1 Adlerius sp. (Turkey)
KF137549.1 Ph. chinensis
KF137548.1 Ph. chinensis
MF966727.1 Ph. chinensis
KF137550.1 Ph. chinensis
MF966722.1 Ph. chinensis
KF137551.1 Ph. longiductus
KF137552.1 Ph. longiductus
MN086653.1 Ph. balcanicus
MN086654.1 Ph. balcanicus
MN003380.1 Ph. balcanicus
MK425636.1 Ph. balcanicus
MN086679.1 Ph. kyreniae
MN086678.1 Ph. kyreniae
MN086677.1 Ph. kyreniae
KF483670.1 Ph. arabicus
MN086656.1 Ph. halepensis
MN086655.1 P Ph. halepensis
MN086661.1Ph. halepensis
MN086660.1 Ph. halepensis
MN086659.1 Ph. halepensis
MN086658.1 Ph. halepensis
MN086657.1 Ph. halepensis
MH431697.1 Ph. (Laroussius) neglectus
KJ481080.1 Ph. (Laroussius) perfiliewi
0.05