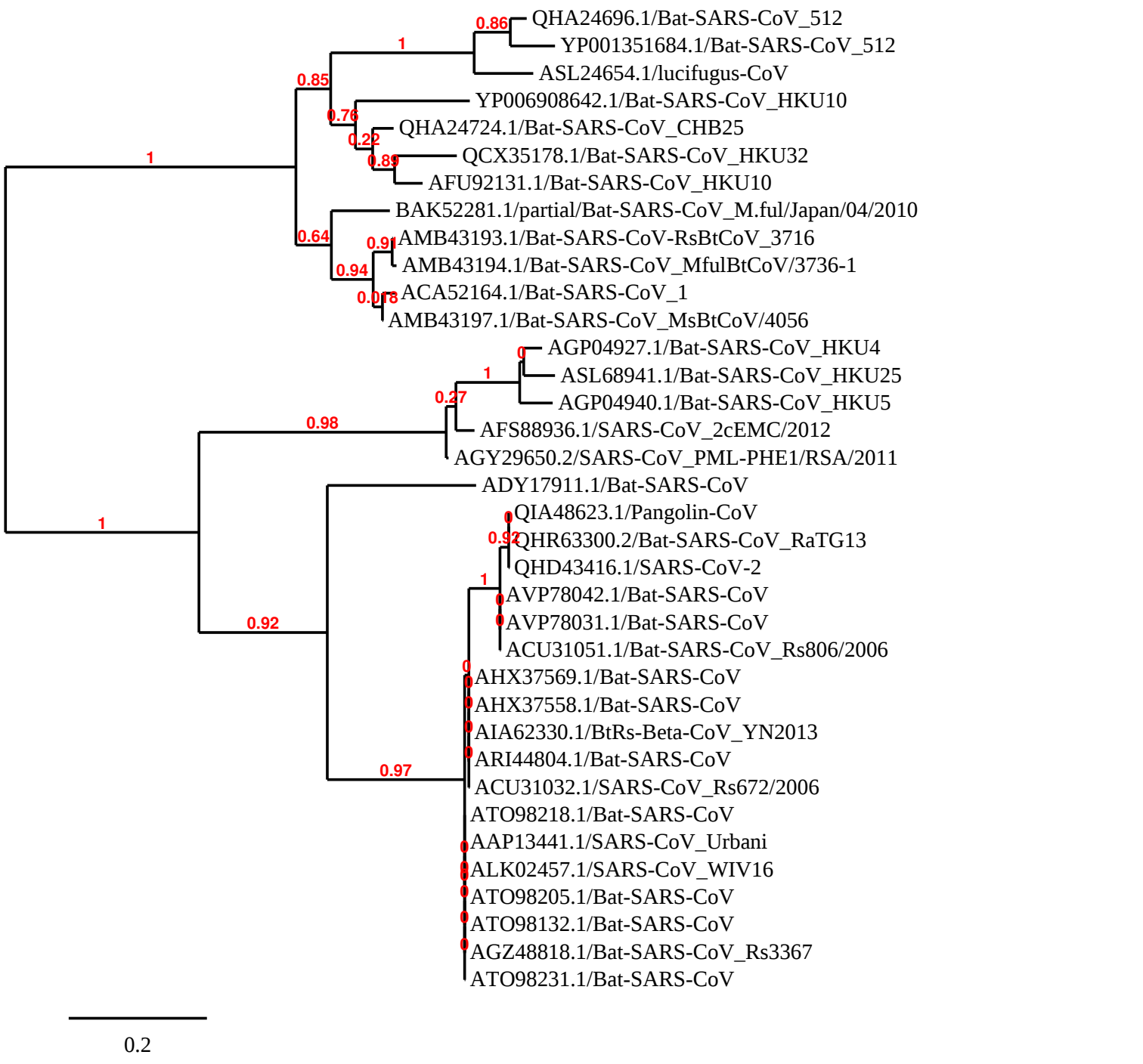
QHA24696.1/Bat-SARS-CoV_512
YP001351684.1/Bat-SARS-CoV_512
ASL24654.1/lucifugus-CoV
YP006908642.1/Bat-SARS-CoV_HKU10
QHA24724.1/Bat-SARS-CoV_CHB25
QCX35178.1/Bat-SARS-CoV_HKU32
AFU92131.1/Bat-SARS-CoV_HKU10
BAK52281.1/partial/Bat-SARS-CoV_M.ful/Japan/04/2010
AMB43193.1/Bat-SARS-CoV-RsBtCoV_3716
AMB43194.1/Bat-SARS-CoV_MfulBtCoV/3736-1
ACA52164.1/Bat-SARS-CoV_1
AMB43197.1/Bat-SARS-CoV_MsBtCoV/4056
AGP04927.1/Bat-SARS-CoV_HKU4
ASL68941.1/Bat-SARS-CoV_HKU25
AGP04940.1/Bat-SARS-CoV_HKU5
AFS88936.1/SARS-CoV_2cEMC/2012
AGY29650.2/SARS-CoV_PML-PHE1/RSA/2011
ADY17911.1/Bat-SARS-CoV
QIA48623.1/Pangolin-CoV
QHR63300.2/Bat-SARS-CoV_RaTG13
QHD43416.1/SARS-CoV-2
AVP78042.1/Bat-SARS-CoV
AVP78031.1/Bat-SARS-CoV
ACU31051.1/Bat-SARS-CoV_Rs806/2006
AHX37569.1/Bat-SARS-CoV
AHX37558.1/Bat-SARS-CoV
AIA62330.1/BtRs-Beta-CoV_YN2013
ARI44804.1/Bat-SARS-CoV
ACU31032.1/SARS-CoV_Rs672/2006
ATO98218.1/Bat-SARS-CoV
AAP13441.1/SARS-CoV_Urbani
ALK02457.1/SARS-CoV_WIV16
ATO98205.1/Bat-SARS-CoV
ATO98132.1/Bat-SARS-CoV
AGZ48818.1/Bat-SARS-CoV_Rs3367
ATO98231.1/Bat-SARS-CoV
0.86
1
0.85
0.76
0.22
0.89
1
0.64
0.91
0.94
0.018
0
1
0.27
0.98
1
0
0.92
1
0
0
0.92
0
0
0
0
0.97
0
0
0
0
0
0
0.2