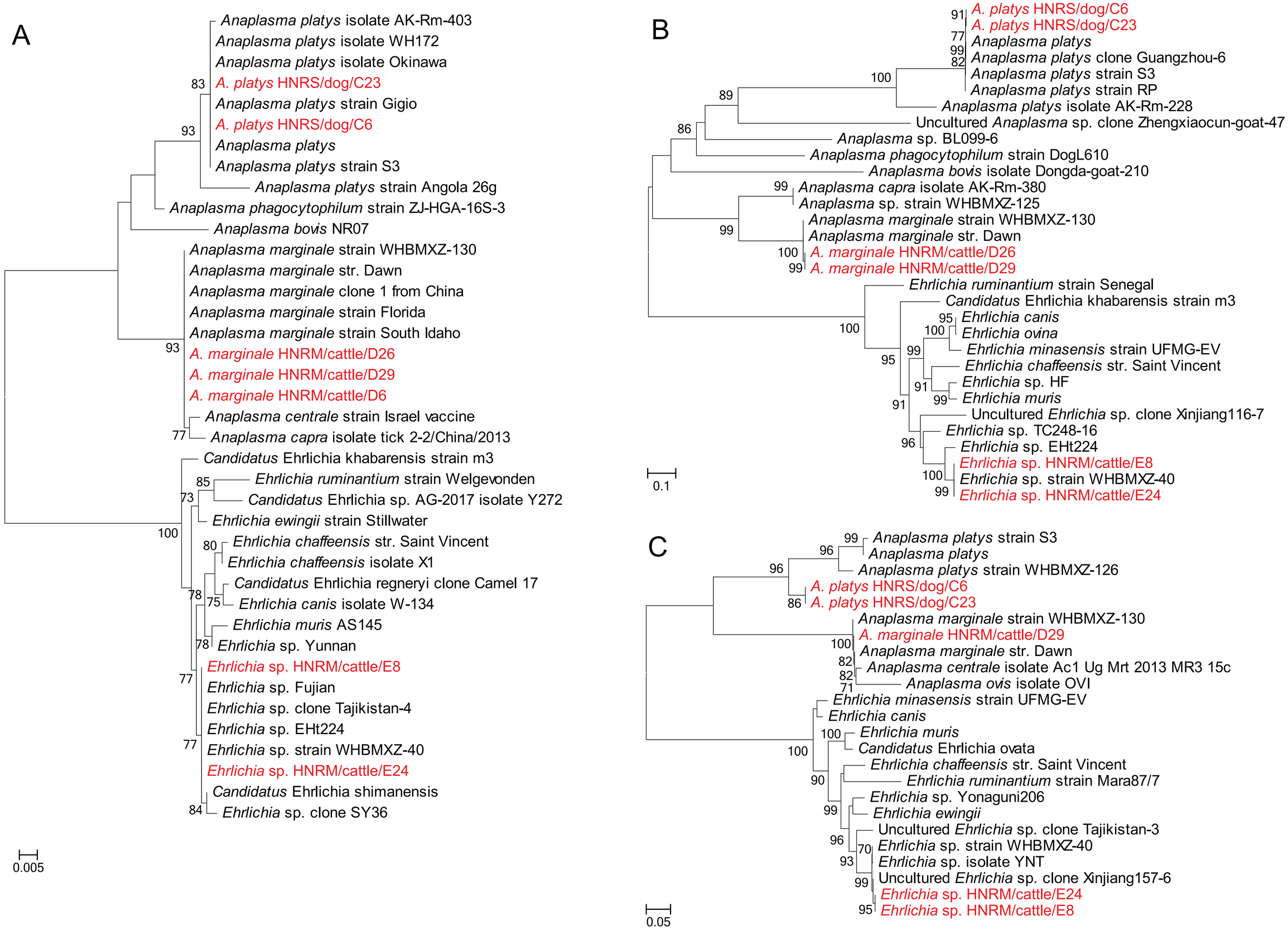
A
Anaplasma platys isolate AK-Rm-403
Anaplasma platys isolate WH172
Anaplasma platys isolate Okinawa
A. platys HNRS/dog/C23
Anaplasma platys strain Gigio
A. platys HNRS/dog/C6
Anaplasma platys
Anaplasma platys strain S3
Anaplasma platys strain Angola 26g
Anaplasma phagocytophilum strain ZJ-HGA-16S-3
Anaplasma bovis NR07
Anaplasma marginale strain WHBMXZ-130
Anaplasma marginale str. Dawn
Anaplasma marginale clone 1 from China
Anaplasma marginale strain Florida
Anaplasma marginale strain South Idaho
A. marginale HNRM/cattle/D26
A. marginale HNRM/cattle/D29
A. marginale HNRM/cattle/D6
Anaplasma centrale strain Israel vaccine
Anaplasma capra isolate tick 2-2/China/2013
Candidatus Ehrlichia khabarensis strain m3
Ehrlichia ruminantium strain Welgevonden
Candidatus Ehrlichia sp. AG-2017 isolate Y272
Ehrlichia ewingii strain Stillwater
Ehrlichia chaffeensis str. Saint Vincent
Ehrlichia chaffeensis isolate X1
Candidatus Ehrlichia regneryi clone Camel 17
Ehrlichia canis isolate W-134
Ehrlichia muris AS145
Ehrlichia sp. Yunnan
Ehrlichia sp. HNRM/cattle/E8
Ehrlichia sp. Fujian
Ehrlichia sp. clone Tajikistan-4
Ehrlichia sp. EHt224
Ehrlichia sp. strain WHBMXZ-40
Ehrlichia sp. HNRM/cattle/E24
Candidatus Ehrlichia shimanensis
Ehrlichia sp. clone SY36
0.005
B
A. platys HNRS/dog/C6
A. platys HNRS/dog/C23
Anaplasma platys
Anaplasma platys clone Guangzhou-6
Anaplasma platys strain S3
Anaplasma platys strain RP
Anaplasma platys isolate AK-Rm-228
Uncultured Anaplasma sp. clone Zhengxiaocun-goat-47
Anaplasma sp. BL099-6
Anaplasma phagocytophilum strain DogL610
Anaplasma bovis isolate Dongda-goat-210
Anaplasma capra isolate AK-Rm-380
Anaplasma sp. strain WHBMXZ-125
Anaplasma marginale strain WHBMXZ-130
Anaplasma marginale str. Dawn
A. marginale HNRM/cattle/D26
A. marginale HNRM/cattle/D29
Ehrlichia ruminantium strain Senegal
Candidatus Ehrlichia khabarensis strain m3
Ehrlichia canis
Ehrlichia ovina
Ehrlichia minasensis strain UFMG-EV
Ehrlichia chaffeensis str. Saint Vincent
Ehrlichia sp. HF
Ehrlichia muris
Uncultured Ehrlichia sp. clone Xinjiang116-7
Ehrlichia sp. TC248-16
Ehrlichia sp. EHt224
Ehrlichia sp. HNRM/cattle/E8
Ehrlichia sp. strain WHBMXZ-40
Ehrlichia sp. HNRM/cattle/E24
0.1
C
Anaplasma platys strain S3
Anaplasma platys
Anaplasma platys strain WHBMXZ-126
A. platys HNRS/dog/C6
A. platys HNRS/dog/C23
Anaplasma marginale strain WHBMXZ-130
A. marginale HNRM/cattle/D29
Anaplasma marginale str. Dawn
Anaplasma centrale isolate Ac1 Ug Mrt 2013 MR3 15c
Anaplasma ovis isolate OVI
Ehrlichia minasensis strain UFMG-EV
Ehrlichia canis
Ehrlichia muris
Candidatus Ehrlichia ovata
Ehrlichia chaffeensis str. Saint Vincent
Ehrlichia ruminantium strain Mara87/7
Ehrlichia sp. Yonaguni206
Ehrlichia ewingii
Uncultured Ehrlichia sp. clone Tajikistan-3
Ehrlichia sp. strain WHBMXZ-40
Ehrlichia sp. isolate YNT
Uncultured Ehrlichia sp. clone Xinjiang157-6
Ehrlichia sp. HNRM/cattle/E24
Ehrlichia sp. HNRM/cattle/E8
0.05