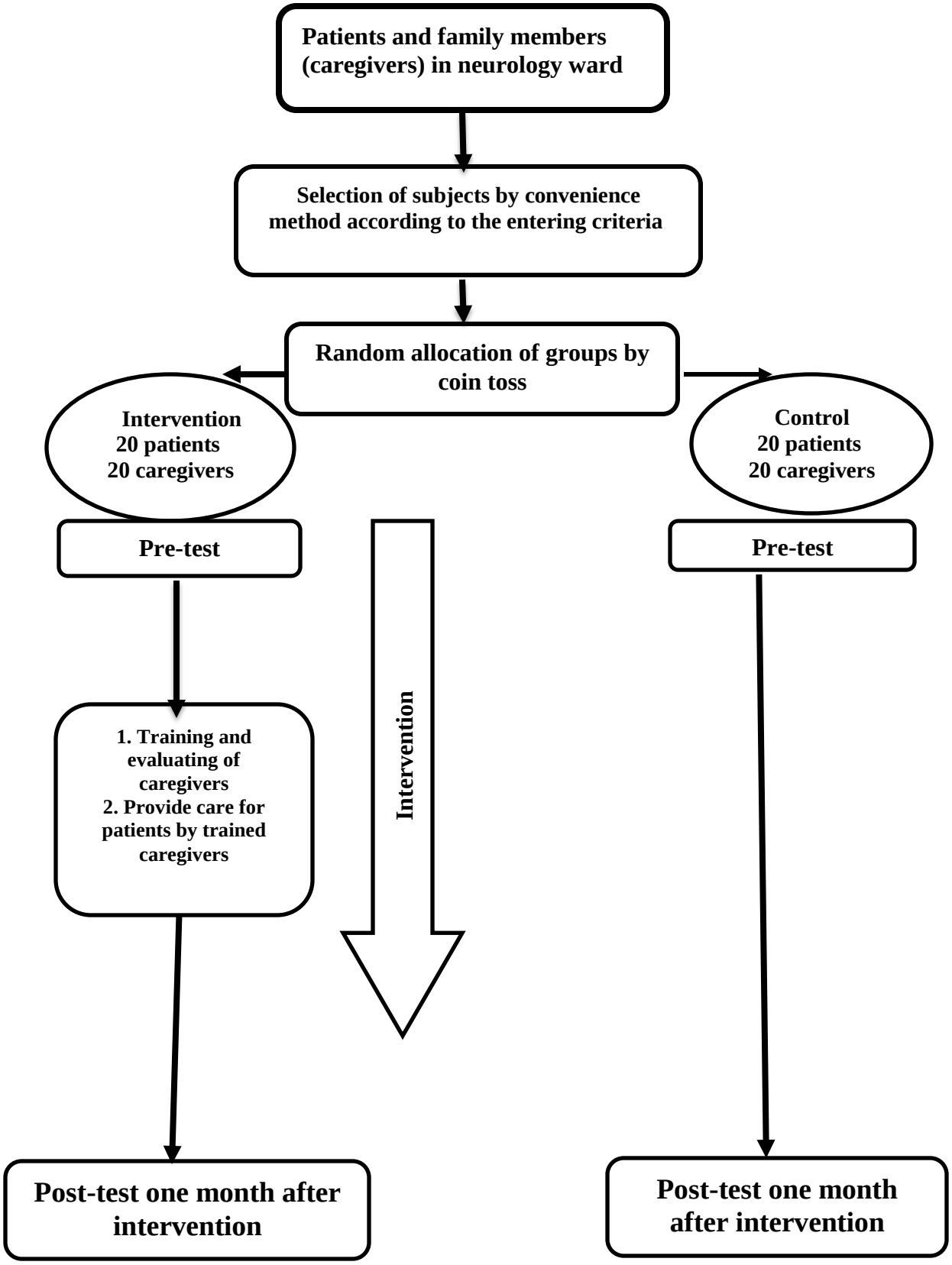
Patients and family members (caregivers) in neurology ward
Selection of subjects by convenience method according to the entering criteria
Random allocation of groups by coin toss
Intervention
20 patients
20 caregivers
Control
20 patients
20 caregivers
Pre-test
Pre-test
1. Training and evaluating of caregivers
2. Provide care for patients by trained caregivers
Intervention
Post-test one month after intervention
Post-test one month after intervention